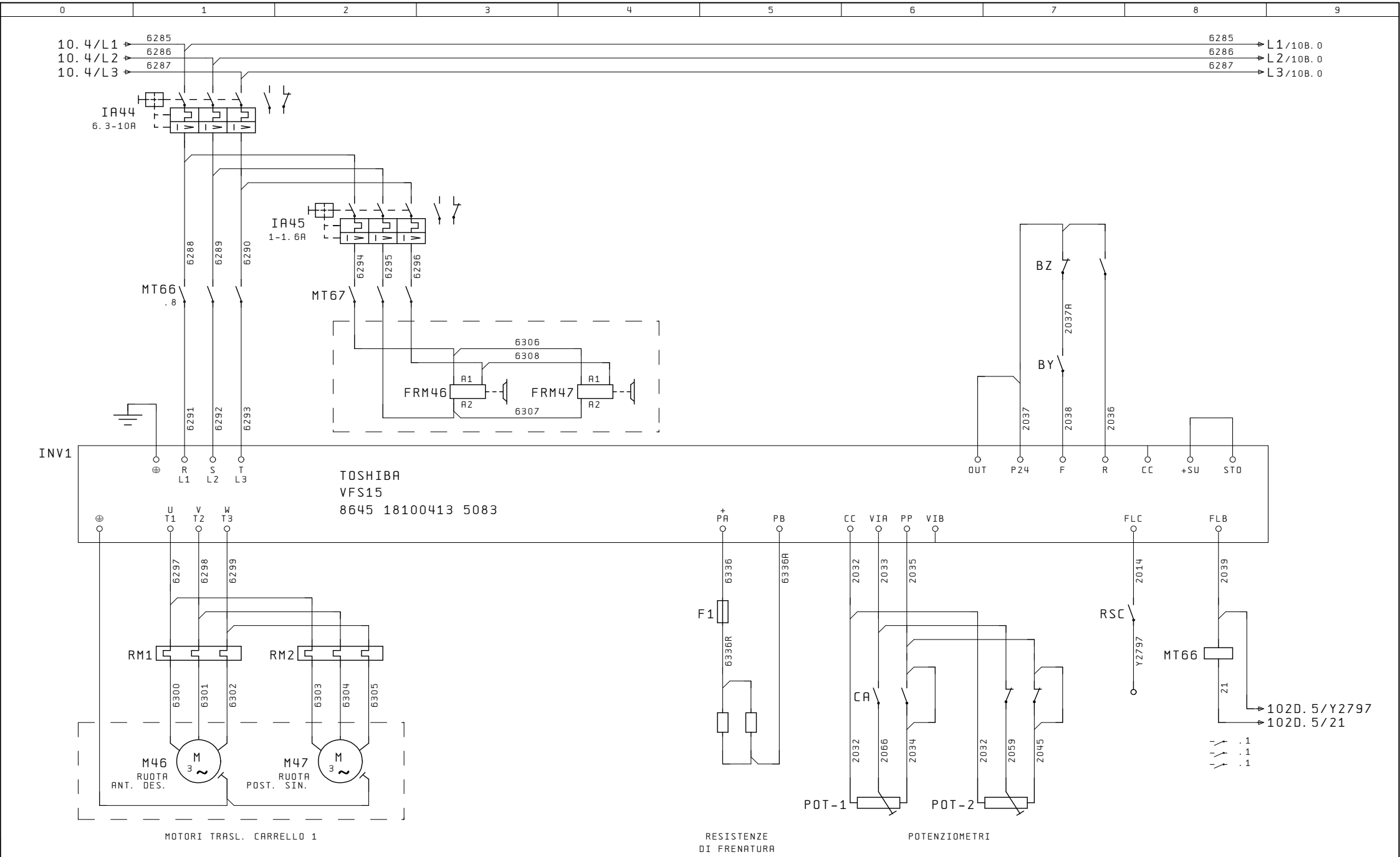

10B

			Data		2020_0029	REM SRL	COMANDO MOTORE
			Diseg.	MR	LINEA MECFOND 3	VIA FERRUCCIA 16/A	TRASLAZIONE CARRELLO 1
			Plot.	17.Giu.2020		03010 PATRICA (FR)	
Modifiche	Data	Nome	Norm.				

2020_0029

FCA CASSINO COLD STAMPING

Pag. 10A

22.5

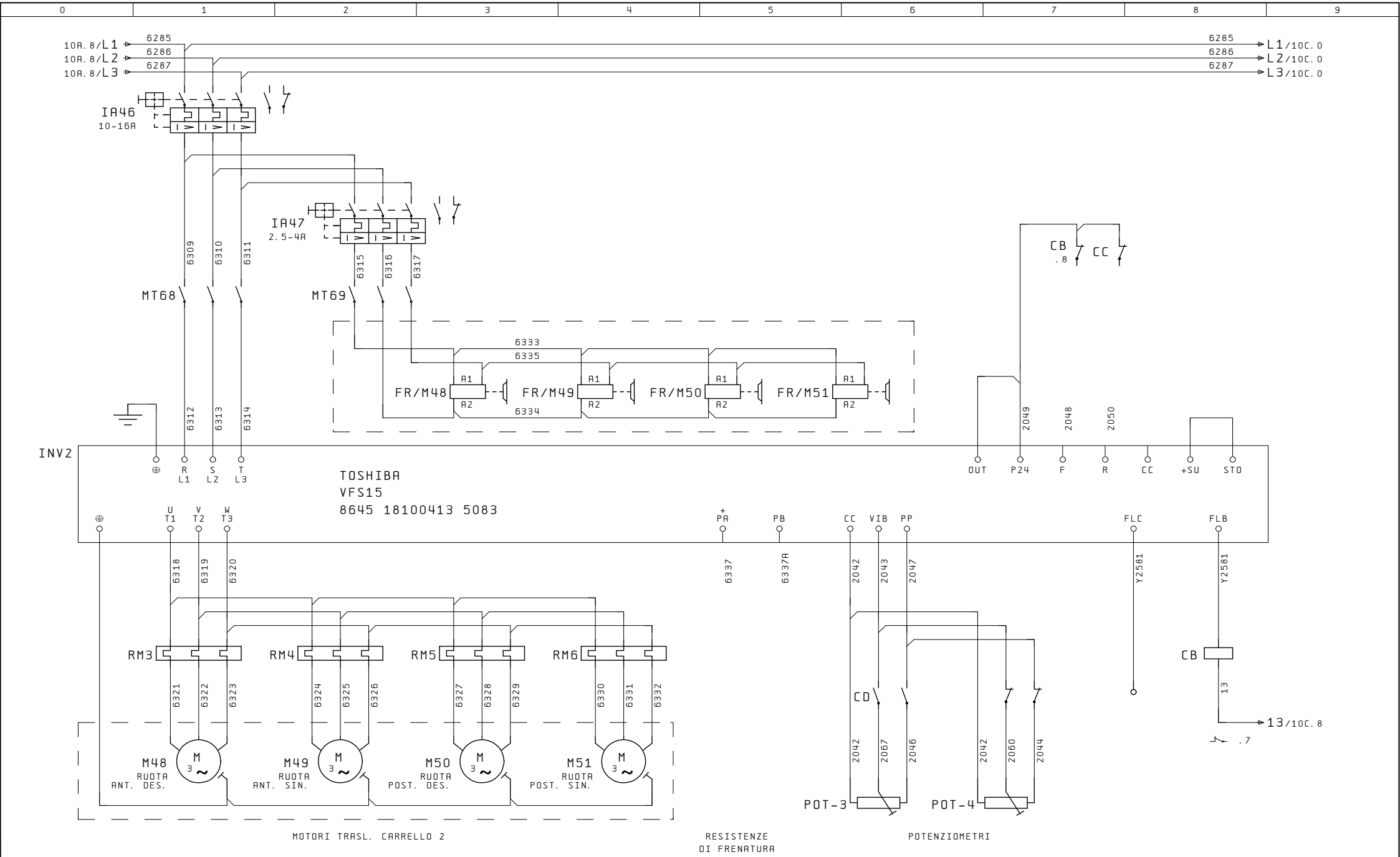

10A

10C

			Data		2020_0029	REM SRL	COMANDO MOTORE	2020_0029
			Diseg.	MR	LINEA MECFOND 3	VIA FERRUCCIA 16/A	TRASLAZIONE CARRELLO 2	FCA CASSINO COLD
			Plot.	17.Giu.2020		03010 PATRICA (FR)		STAMPING
Modifiche	Data	Nome	Norm.					

=
+

Pag 10B

22.5

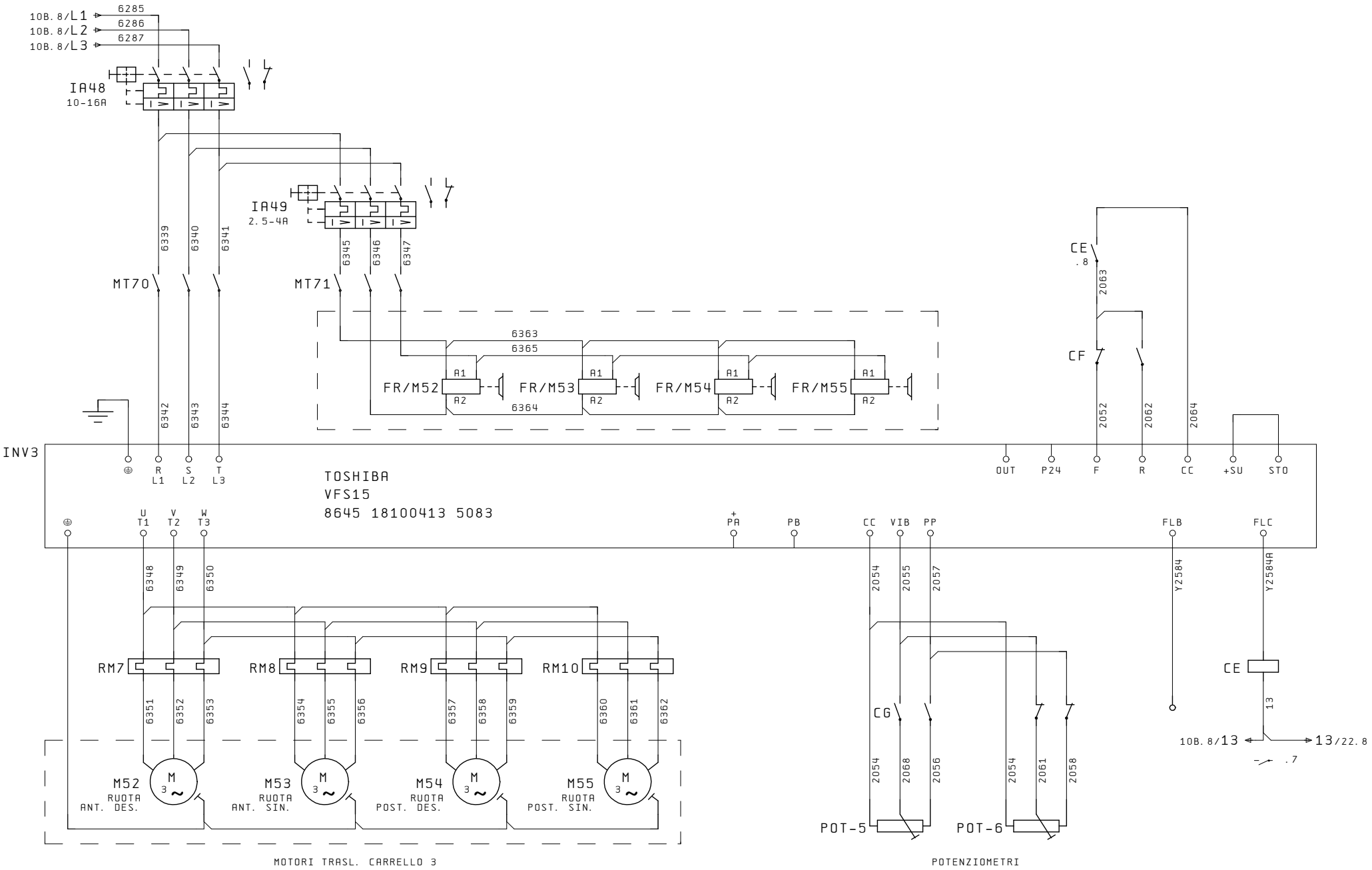

10B

11A

			Data		2020_0029	REM SRL	COMANDO MOTORE	2020_0029
			Diseg.	MR	LINEA MECFOND 3	VIA FERRUCCIA 16/A	TRASLAZIONE CARRELLO 3	FCA CASSINO COLD
			Plot.	17.Giu.2020		03010 PATRICA (FR)		STAMPING
Modifiche	Data	Nome	Norm.					

Pag 10C
22.5

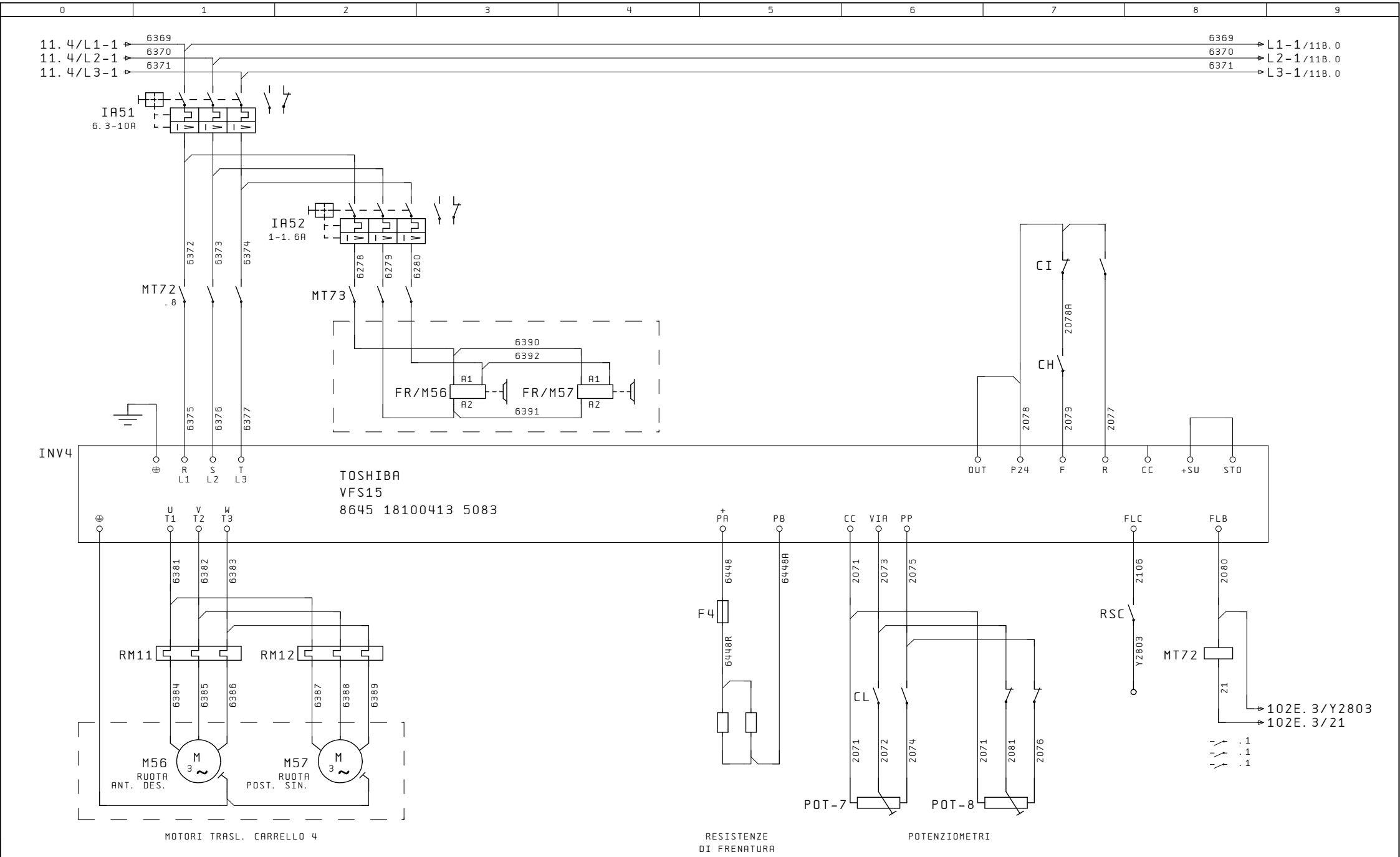

			Data		2020_0029	REM SRL	COMANDO MOTORE	2020_0029	=
			Diseg.	MR	LINEA MECFOND 3	VIA FERRUCCIA 16/A	TRASLAZIONE CARRELLO 4		+
			Plot.	17.Giu.2020		03010 PATRICA (FR)		FCA CASSINO COLD	Pag 11A
Modifiche	Data	Nome	Norm.					STAMPING	22.5

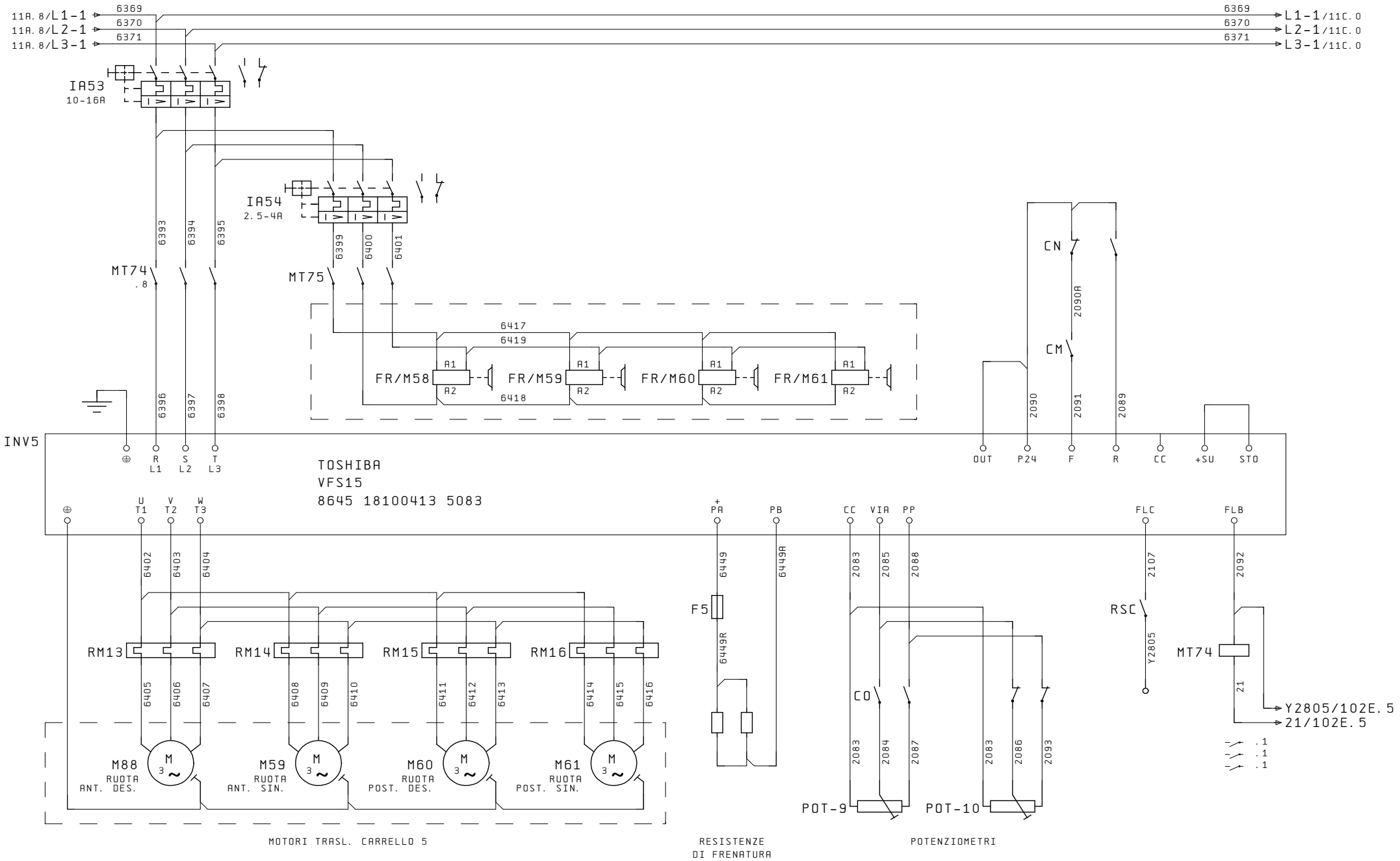

11A

11C

			Data		2020_0029	REM SRL	COMANDO MOTORE	2020_0029	=
			Diseg.	MR	LINEA MECFOND 3	VIA FERRUCCIA 16/A	TRASLAZIONE CARRELLO 5		+
			Plot.	17.Giu.2020		03010 PATRICA (FR)		FCA CASSINO COLD	Pag 11B
Modifiche	Data	Nome	Norm.					STAMPING	22.5

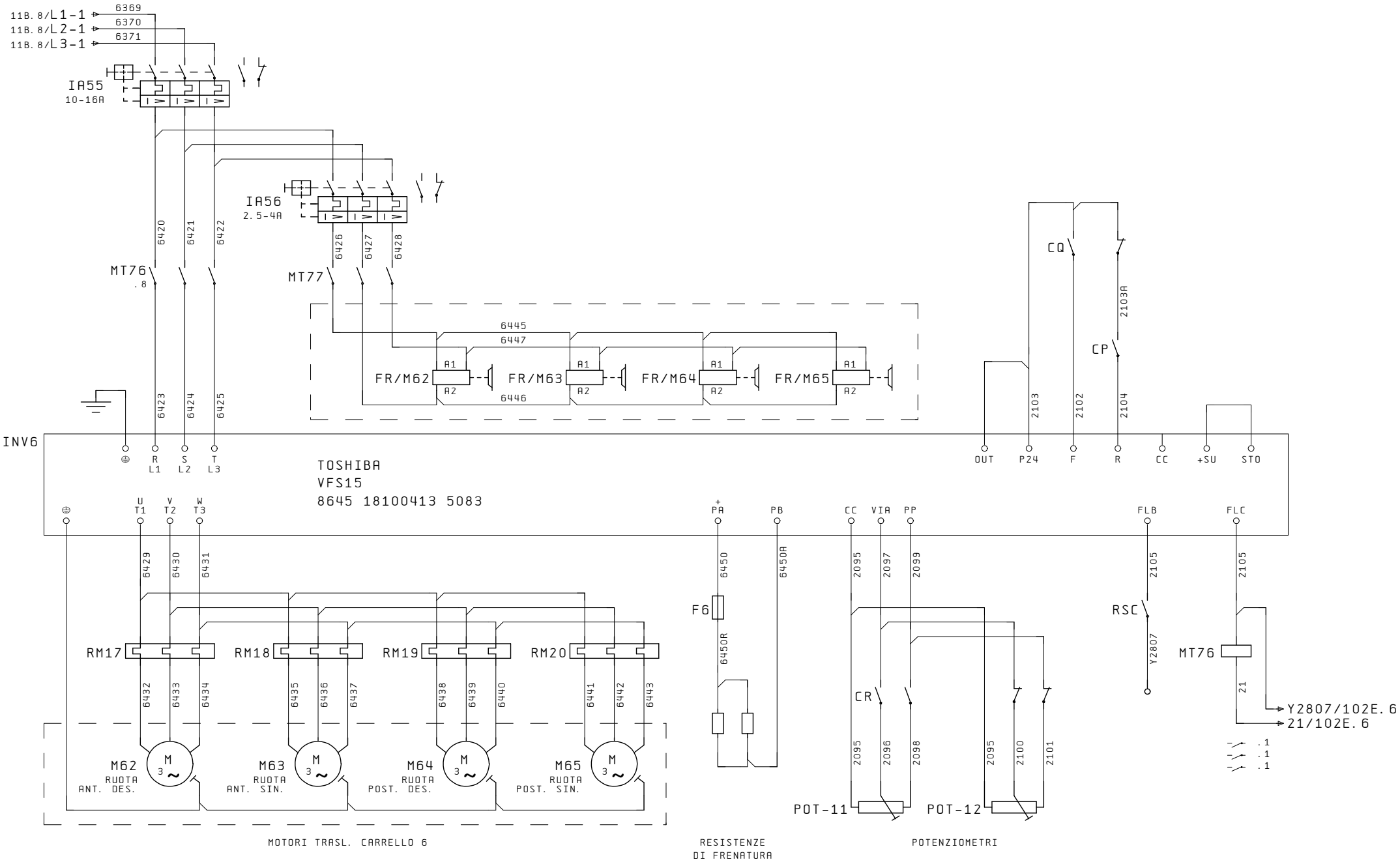

11B

20

			Data		2020_0029	REM SRL	COMANDO MOTORE	2020_0029	=
			Diseg.	MR	LINEA MECFOND 3	VIA FERRUCCIA 16/A	TRASLAZIONE CARRELLO 6		+
			Plot.	17.Giu.2020		03010 PATRICA (FR)		FCA CASSINO COLD	Pag 11C
Modifiche	Data	Nome	Norm.					STAMPING	22.5

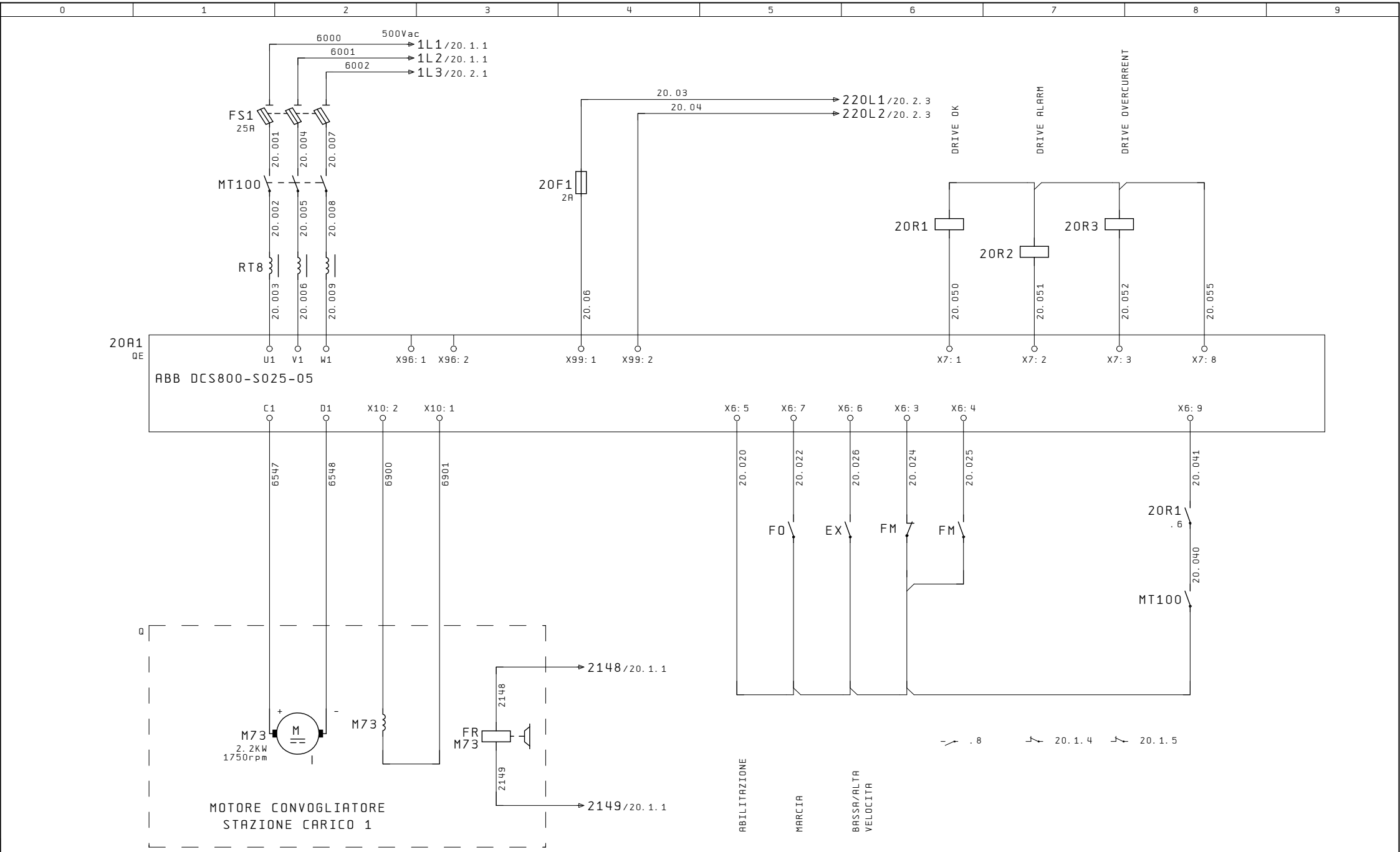

			Data		2020_0029	REM SRL	AZIONAMENTO MOTORE	2020_0029	=
			Diseg.	MR	LINEA MECFOND 3	VIA FERRUCCIA 16/A	CONVOGLIATORE STAZIONE		+
			Plot.	17.Giu.2020		03010 PATRICA (FR)	CARICO 1	FCA CASSINO COLD	Pag.20
Modifiche	Data	Nome	Norm.					STAMPING	22.5

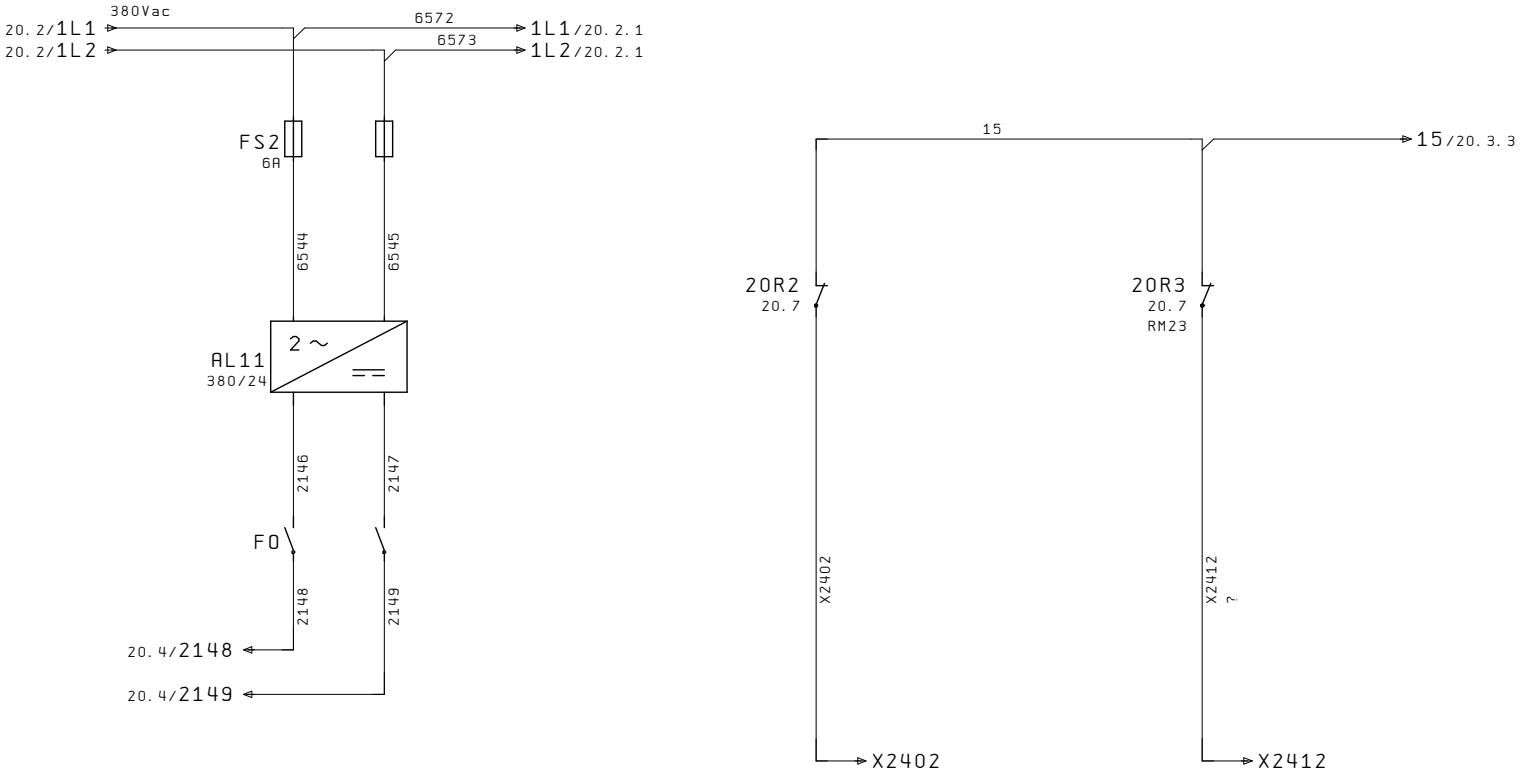

			Data		2020_0029	REM SRL	AZIONAMENTO MOTORE	2020_0029	=
			Diseg.	MR	LINEA MECFOND 3	VIA FERRUCCIA 16/A	CONVOGLIATORE STAZIONE		+
			Plot.	17.Giu.2020		03010 PATRICA (FR)	CARICO 1	FCA CASSINO COLD	Pag. 20.1
Modifiche	Data	Nome	Norm.					STAMPING	22.5

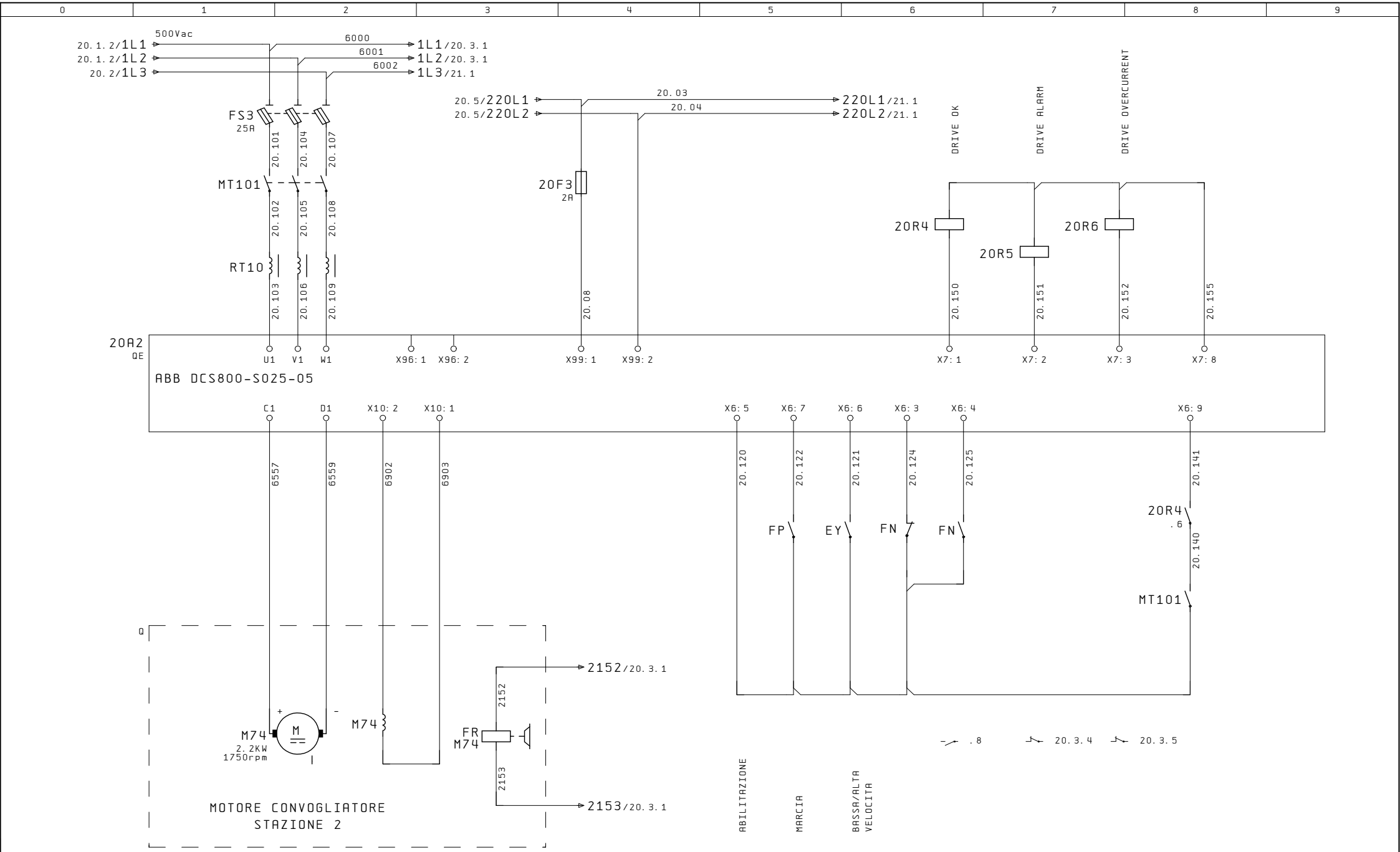

20.1

20.3

			Data		2020_0029	REM SRL	AZIONAMENTO MOTORE	2020_0029	=
			Diseg.	MR	LINEA MECFOND 3	VIA FERRUCCIA 16/A	CONVOGLIATORE STAZIONE 2		+
			Plot.	17.Giu.2020		03010 PATRICA (FR)		FCA CASSINO COLD	Pag. 20.2
Modifiche	Data	Nome	Norm.					STAMPING	22.5

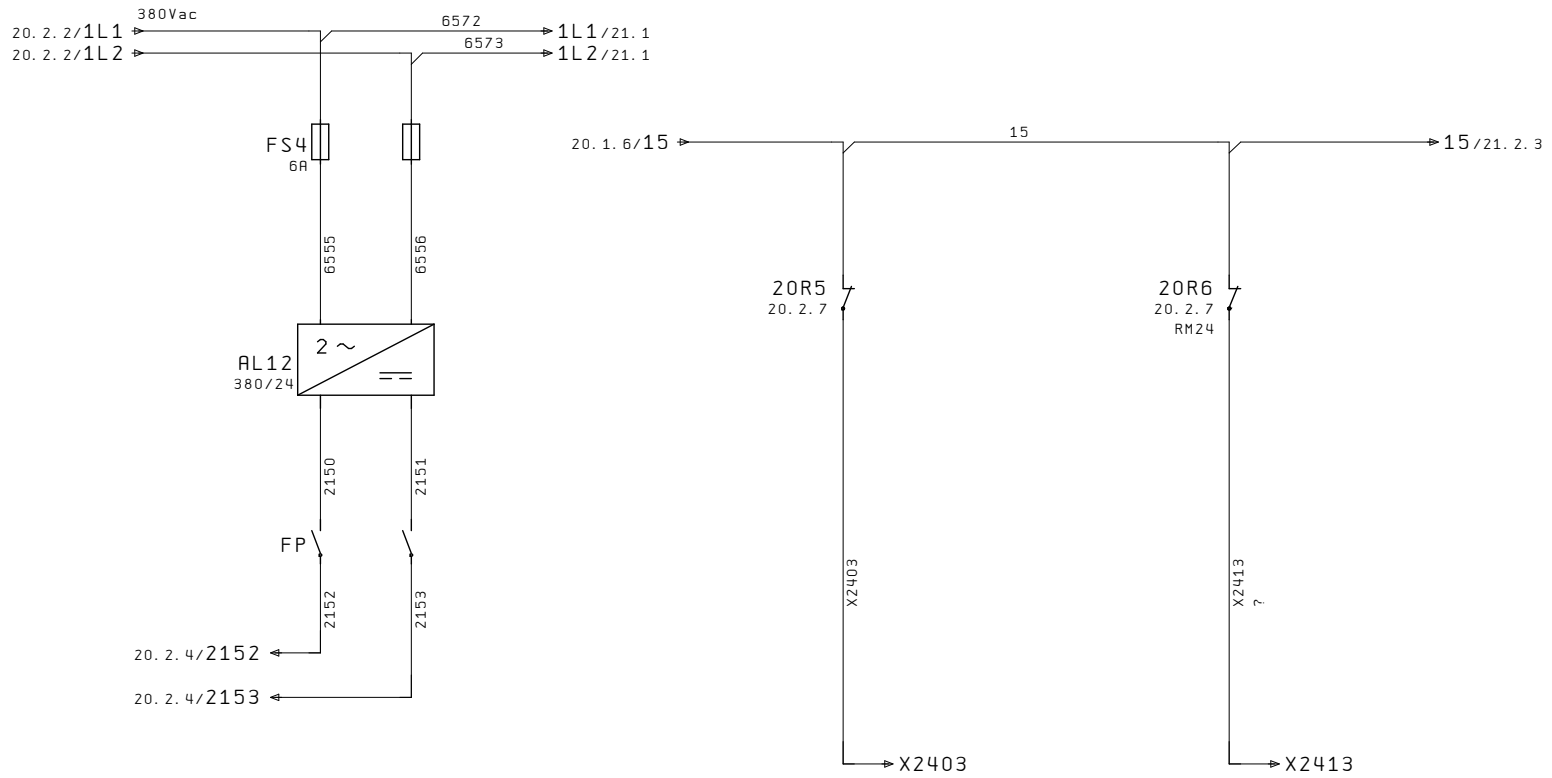

20.2

21

			Data		2020_0029	REM SRL	AZIONAMENTO MOTORE	2020_0029	=
			Diseg.	MR	LINEA MECFOND 3	VIA FERRUCCIA 16/A	CONVOGLIATORE STAZIONE 2		+
			Plot.	17.Giu.2020		03010 PATRICA (FR)		FCA CASSINO COLD	Pag. 20.3
Modifiche	Data	Nome	Norm.					STAMPING	22.5

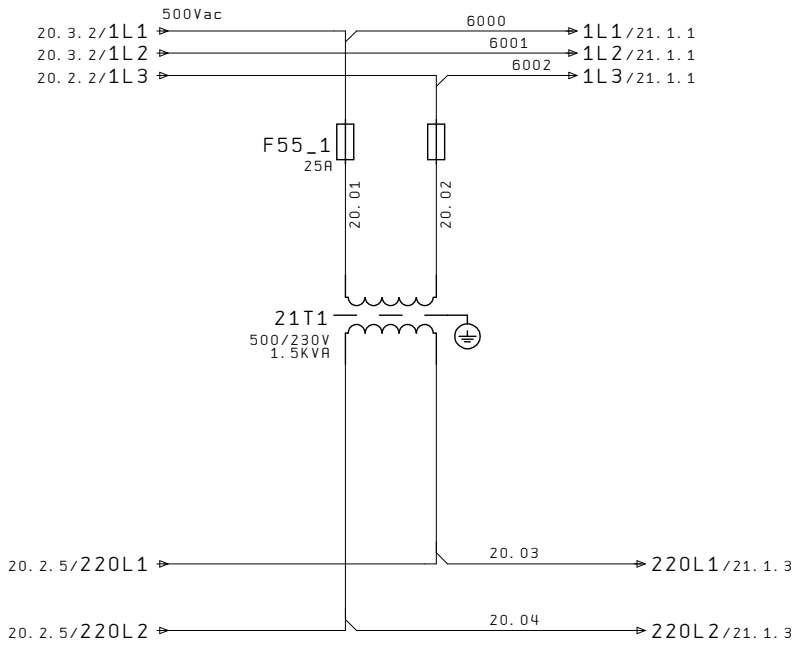

			Data		2020_0029	REM SRL	ALIMENTAZIONE 230VAC	2020_0029
			Diseg.	MR	LINEA MECFOND 3	VIA FERRUCCIA 16/A		FCA CASSINO COLD
			Plot.	17.Giu.2020		03010 PATRICA (FR)		STAMPING
Modifiche	Data	Nome	Norm.					

=
+

Pag. 21

22.5

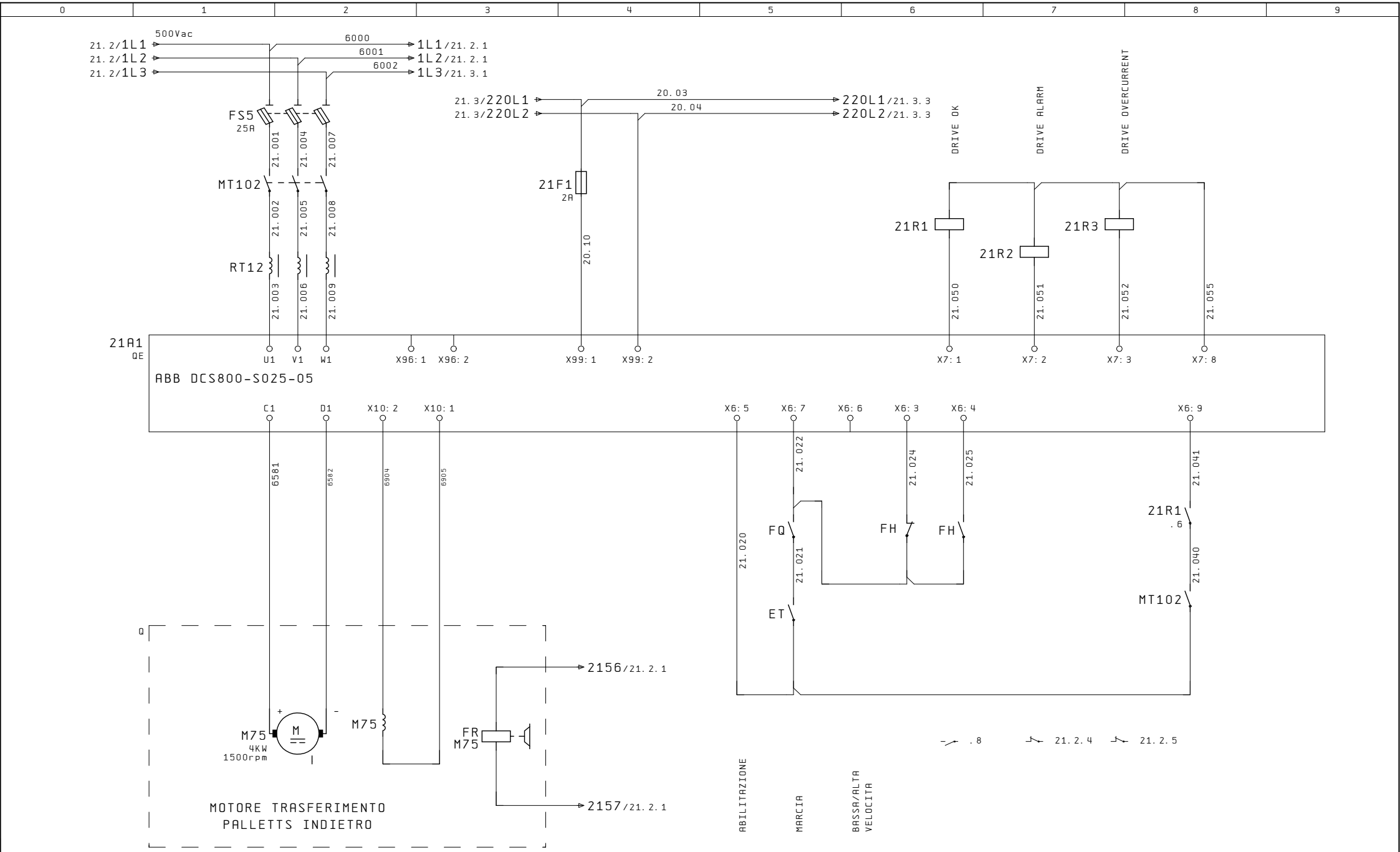

21

21.2

			Data		2020_0029	REM SRL	AZIONAMENTO MOTORE	2020_0029	=
			Diseg.	MR	LINEA MECFOND 3	VIA FERRUCCIA 16/A	TRASFERIMENTO PALLETTS		+
			Plot.	17.Giu.2020		03010 PATRICA (FR)	INDIETRO	FCA CASSINO COLD	Pag. 21.1
Modifiche	Data	Nome	Norm.					STAMPING	22.5

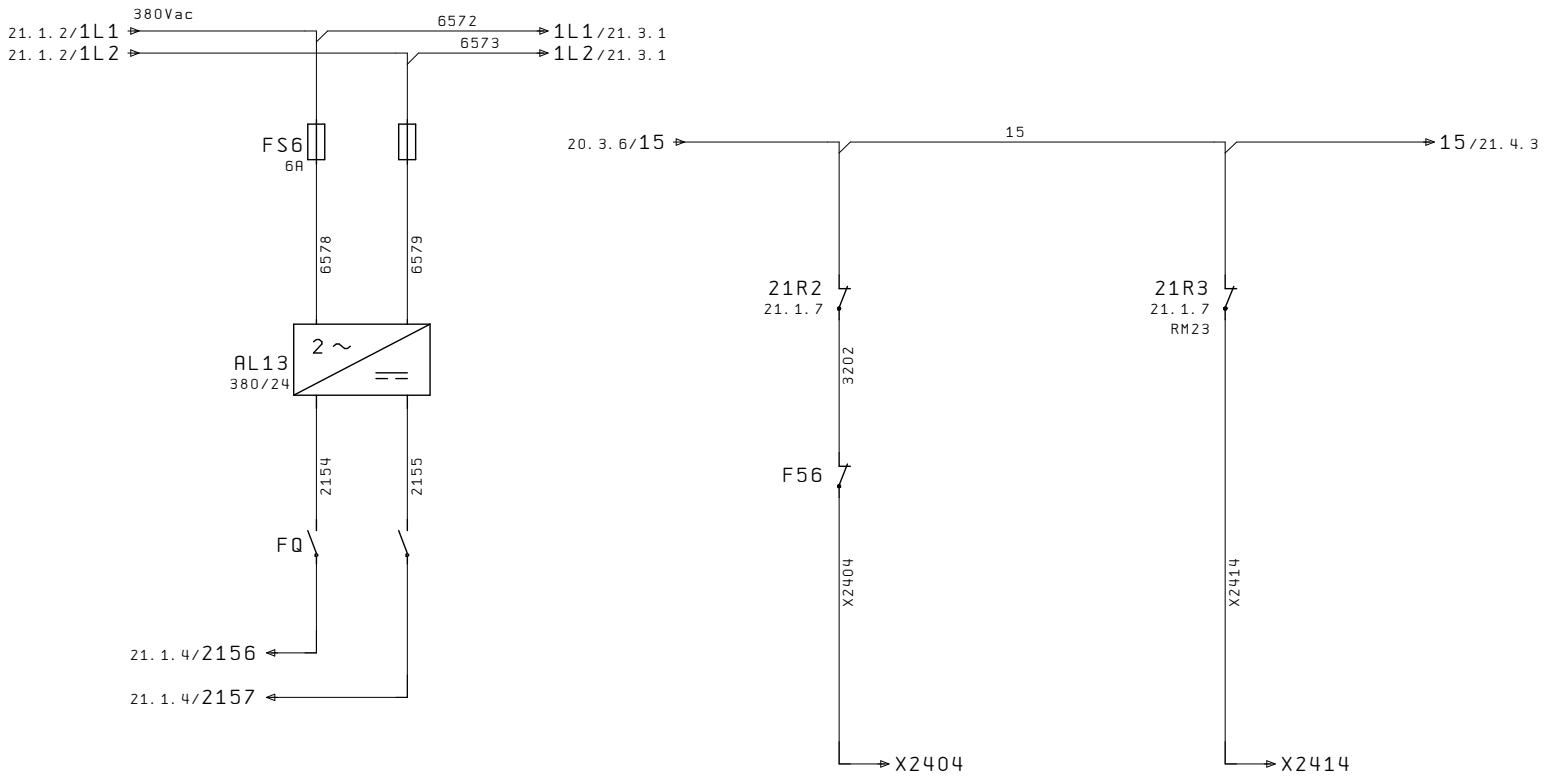

21.1

21.3

			Data		2020_0029	REM SRL	AZIONAMENTO MOTORE	2020_0029	=
			Diseg.	MR	LINEA MECFOND 3	VIA FERRUCCIA 16/A	TRASFERIMENTO PALLETTS		+
			Plot.	17.Giu.2020		03010 PATRICA (FR)	INDIETRO	FCA CASSINO COLD STAMPING	Pag. 21.2 / 22.5
Modifiche	Data	Nome	Norm.						

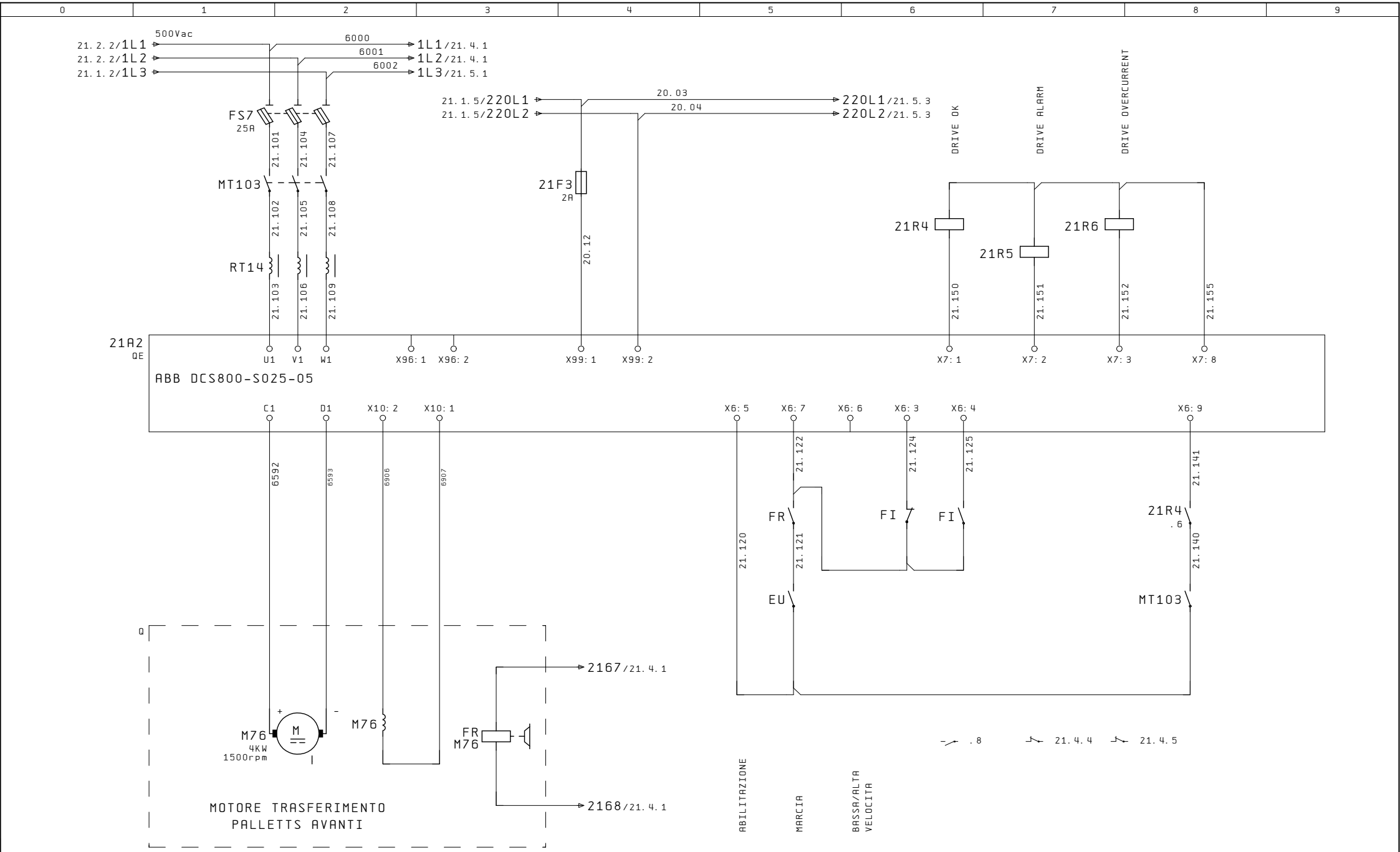

21.2

21.4

			Data		2020_0029	REM SRL	AZIONAMENTO MOTORE	2020_0029	=
			Diseg.	MR	LINEA MECFOND 3	VIA FERRUCCIA 16/A	TRASFERIMENTO PALLETTS		+
			Plot.	17.Giu.2020		03010 PATRICA (FR)	AVANTI	FCA CASSINO COLD	Pag. 21.3
Modifiche	Data	Nome	Norm.					STAMPING	22.5

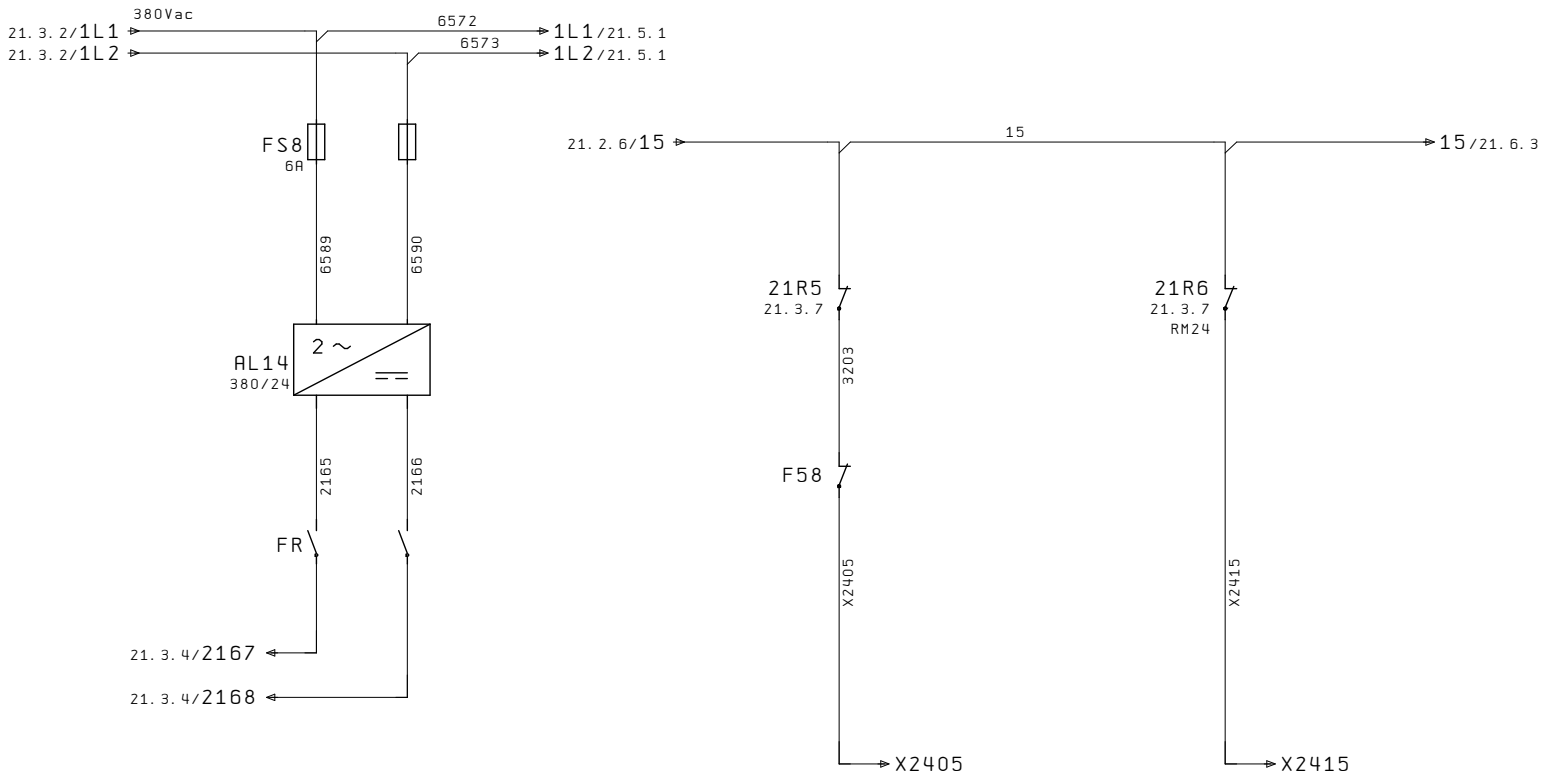

21.3

21.5

			Data		2020_0029	REM SRL	AZIONAMENTO MOTORE	2020_0029	=
			Diseg.	MR	LINEA MECFOND 3	VIA FERRUCCIA 16/A	TRASFERIMENTO PALLETTS		+
			Plot.	17.Giu.2020		03010 PATRICA (FR)	AVANTI	FCA CASSINO COLD	Pag. 21.4
Modifiche	Data	Nome	Norm.					STAMPING	22.5

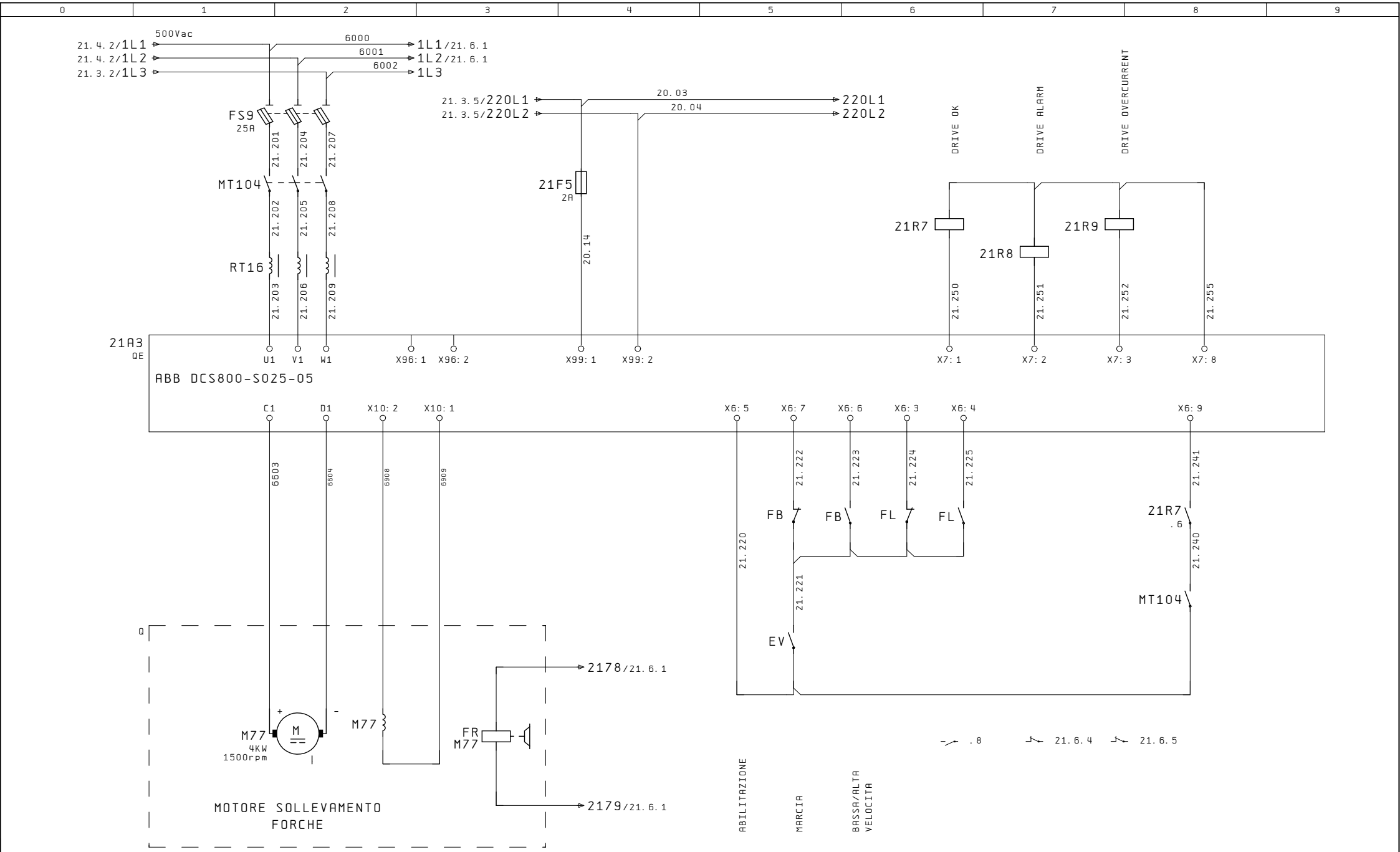

21.4

21.6

			Data		2020_0029	REM SRL	AZIONAMENTO MOTORE	2020_0029	=
			Diseg.	MR	LINEA MECFOND 3	VIA FERRUCCIA 16/A	SOLLEVAMENTO FORCHE		+
			Plot.	17.Giu.2020		03010 PATRICA (FR)		FCA CASSINO COLD	Pag. 21.5
Modifiche	Data	Nome	Norm.					STAMPING	22.5

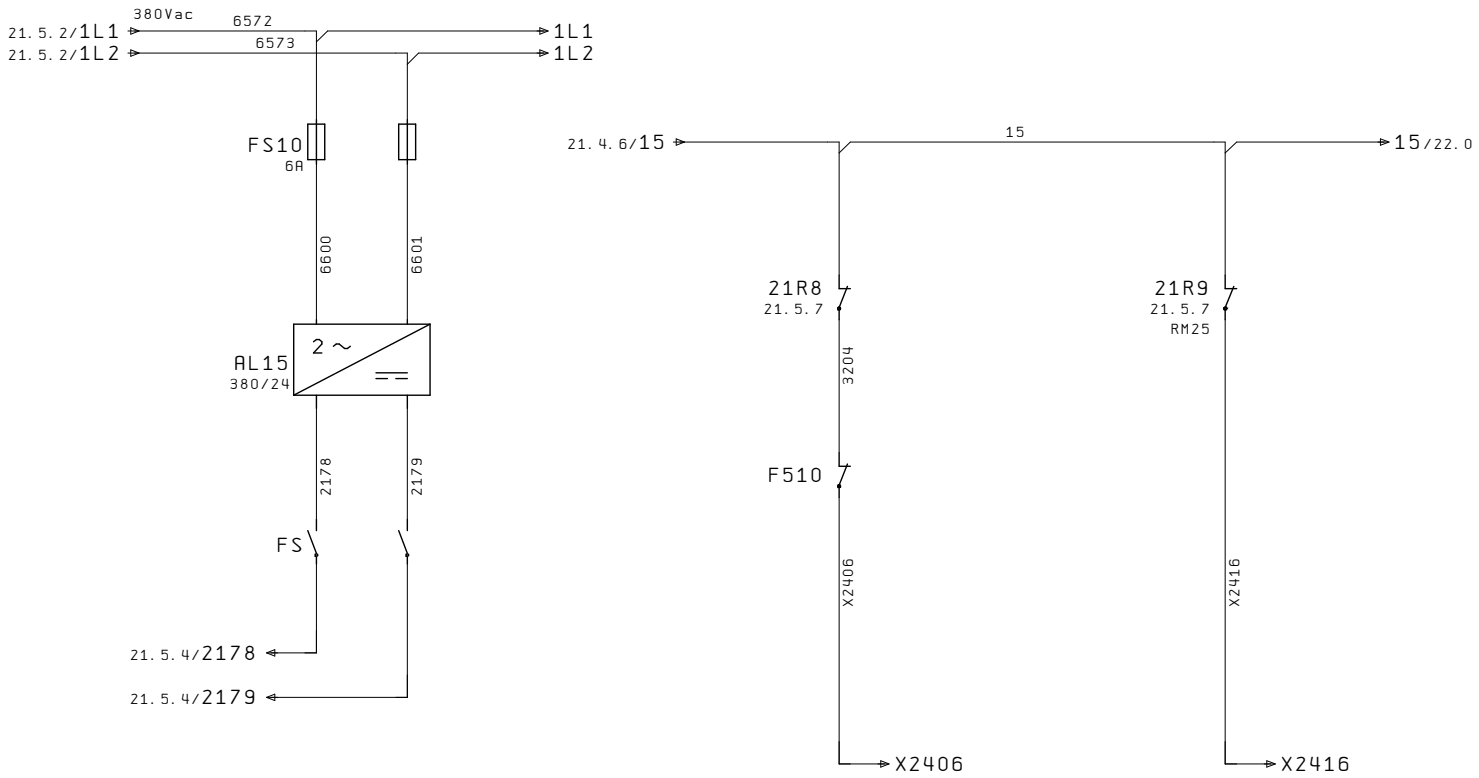

			Data		2020_0029	REM SRL	AZIONAMENTO MOTORE	2020_0029	=
			Diseg.	MR	LINEA MECFOND 3	VIA FERRUCCIA 16/A	SOLLEVAMENTO FORCHE		+
			Plot.	17.Giu.2020		03010 PATRICA (FR)		FCA CASSINO COLD STAMPING	Pag. 21.6 / 22.5
Modifiche	Data	Nome	Norm.						

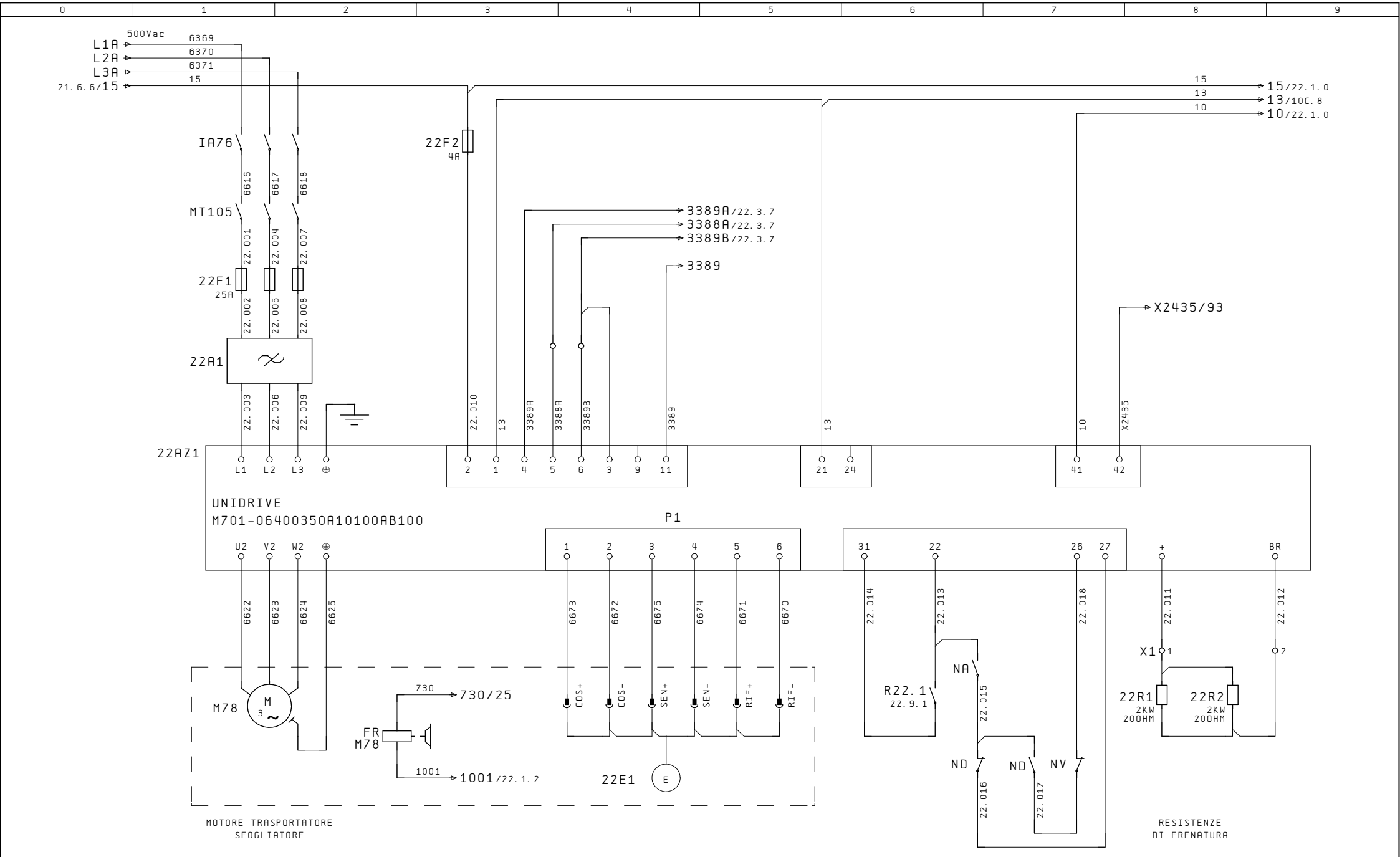

21.6

22.1

			Data		2020_0029	REM SRL	AZIONAMENTO MOTORE	2020_0029	=
			Diseg.	MR	LINEA MECFOND 3	VIA FERRUCCIA 16/A	TRASPORTATORE SFOGLIATORE		+
			Plot.	17.Giu.2020		03010 PATRICA (FR)		FCA CASSINO COLD	Pag.22
Modifiche	Data	Nome	Norm.					STAMPING	22.5

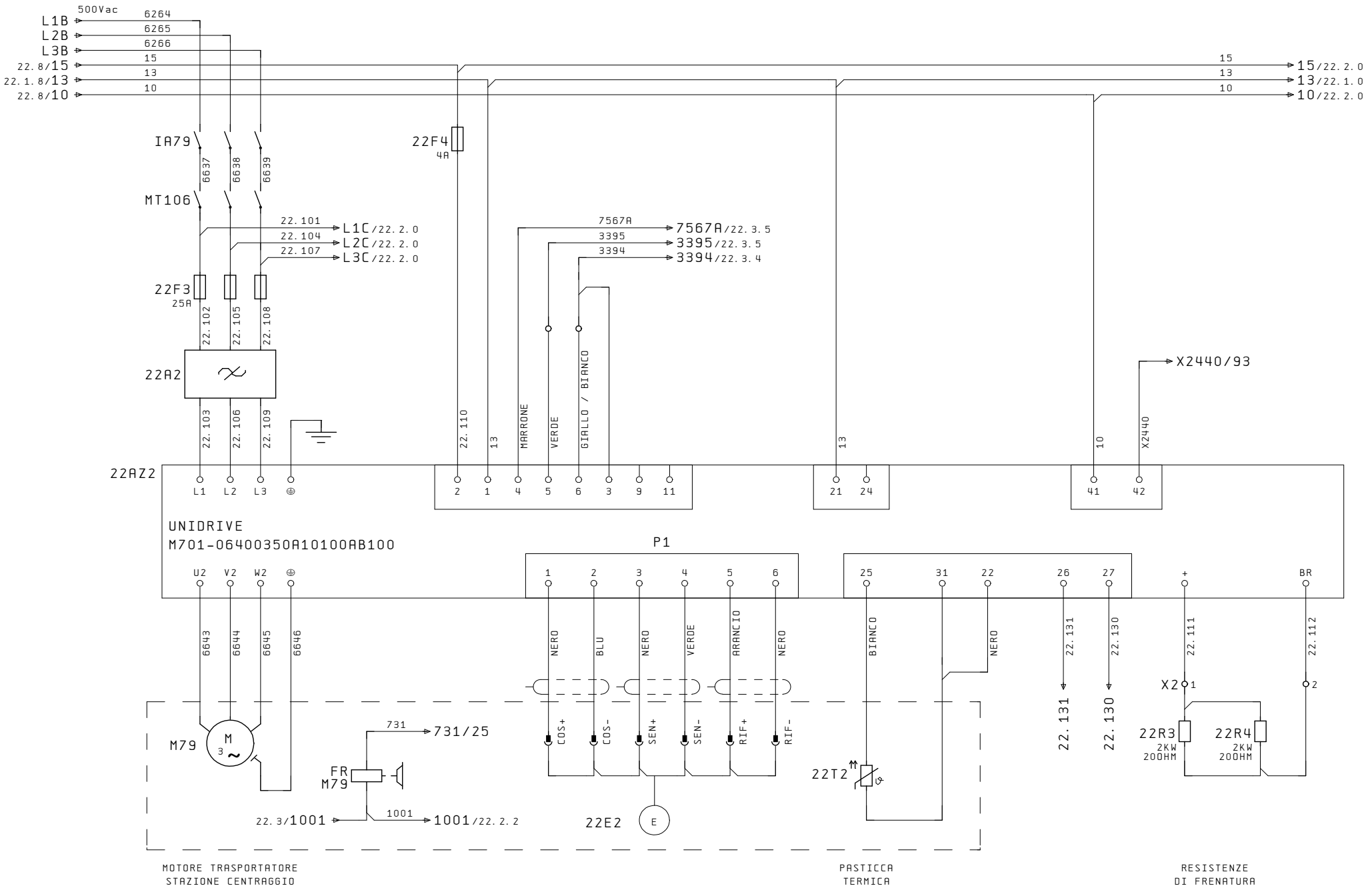

22

22.2

			Data		2020_0029	REM SRL	AZIONAMENTO MOTORE	2020_0029	=
			Diseg.	MR	LINEA MECFOND 3	VIA FERRUCCIA 16/A	TRASPORTATORE STAZIONE		+
			Plot.	17.Giu.2020		03010 PATRICA (FR)	CENTRAGGIO	FCA CASSINO COLD	Pag. 22.1
Modifiche	Data	Nome	Norm.					STAMPING	22.5

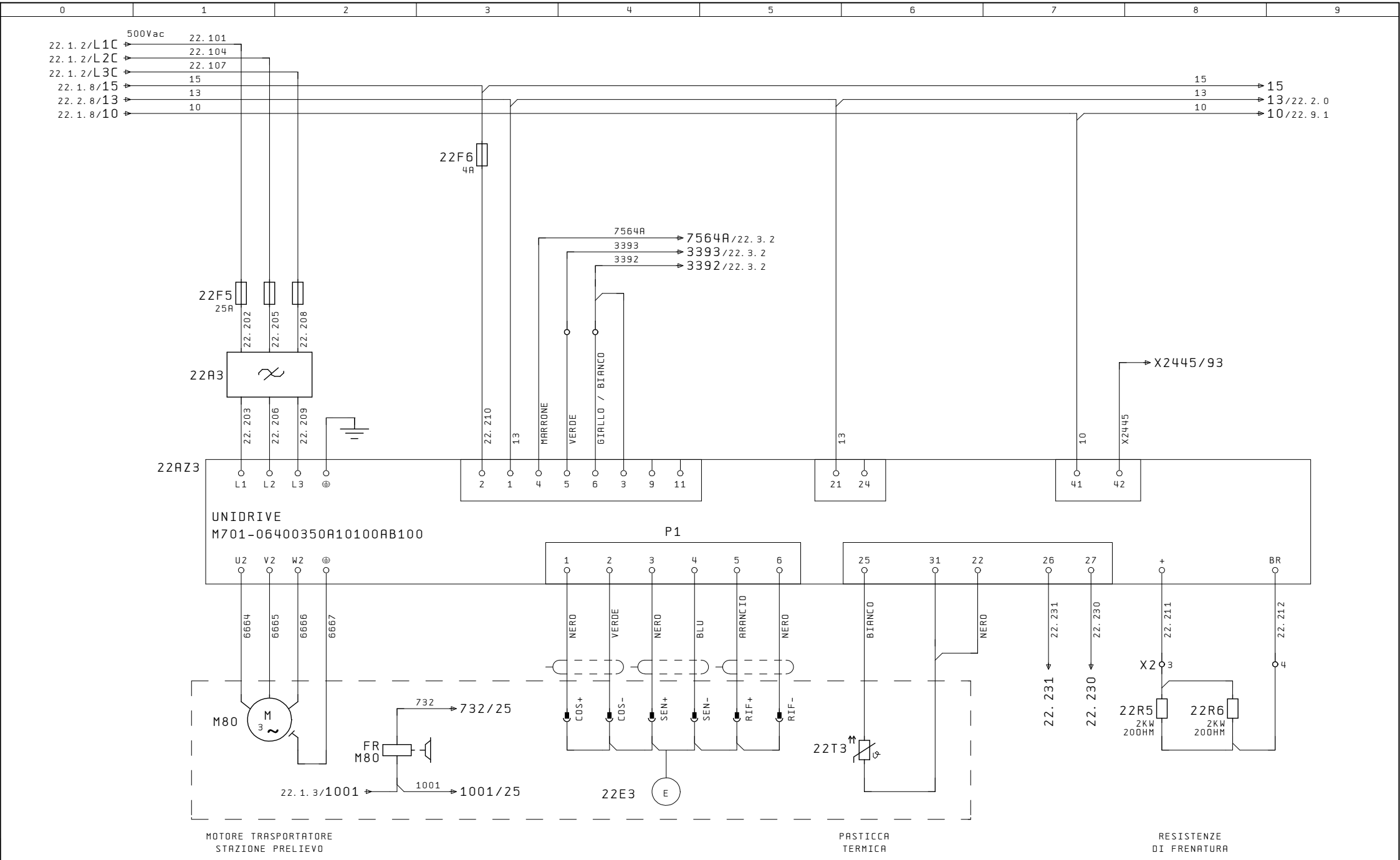

22.1

22.3

			Data		2020_0029	REM SRL	AZIONAMENTO MOTORE	2020_0029	=
			Diseg.	MR	LINEA MECFOND 3	VIA FERRUCCIA 16/A	TRASPORTATORE STAZIONE		+
			Plot.	17.Giu.2020		03010 PATRICA (FR)	PRELIEVO	FCA CASSINO COLD	Pag. 22.2
Modifiche	Data	Nome	Norm.					STAMPING	22.5

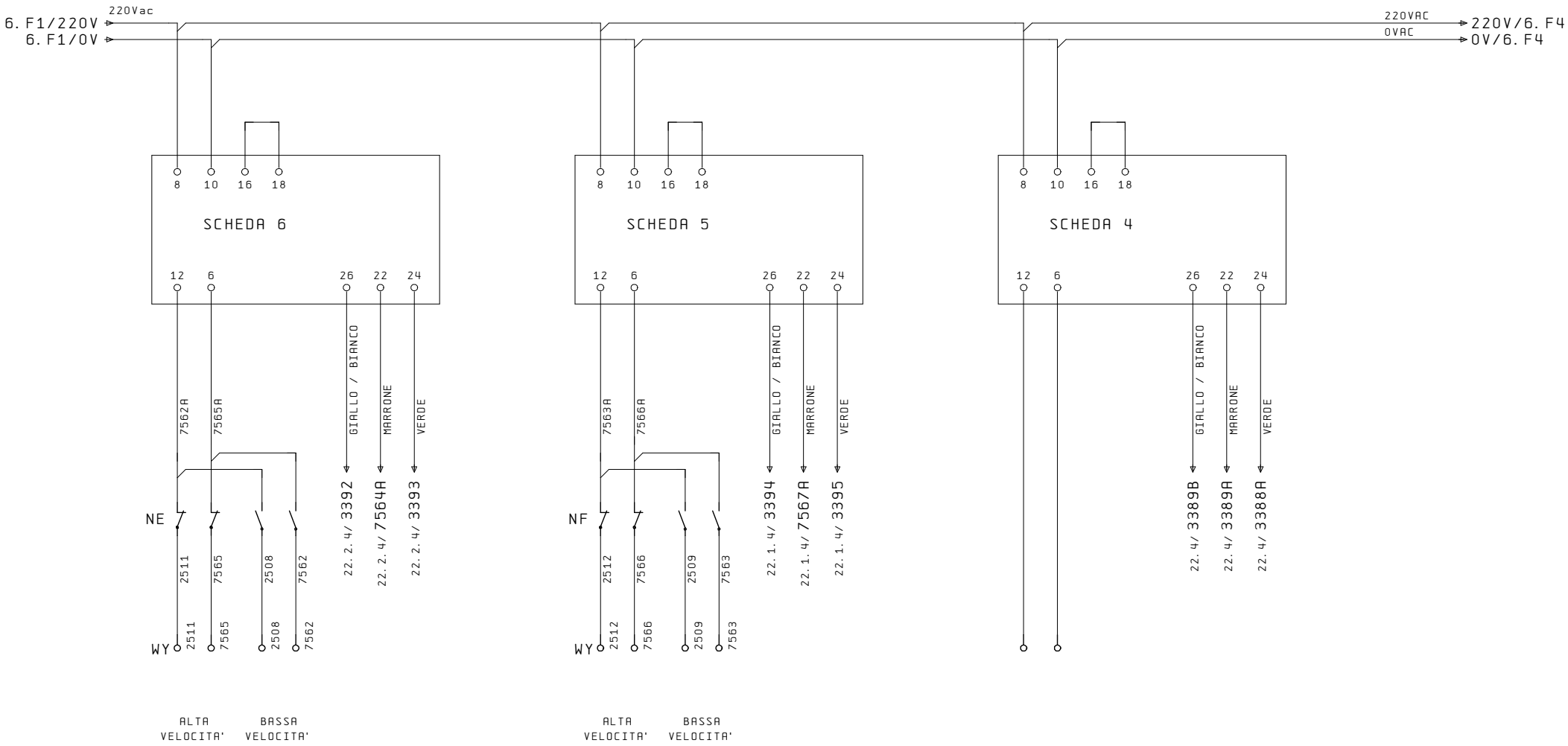

SCHEDA
AZIONAMENTO
STAZIONE PRELIEVO

SCHEDA
AZIONAMENTO
STAZIONE CENTRAGGIO

SCHEDA
AZIONAMENTO
TRASPORTATORE SFOGLIATORE

			Data		2020_0029	REM SRL	CONVERTITORI	2020_0029
			Diseg.	MR	LINEA MECFOND 3	VIA FERRUCCIA 16/A		FCA CASSINO COLD
			Plot.	17.Giu.2020		03010 PATRICA (FR)		STAMPING
Modifiche	Data	Nome	Norm.					

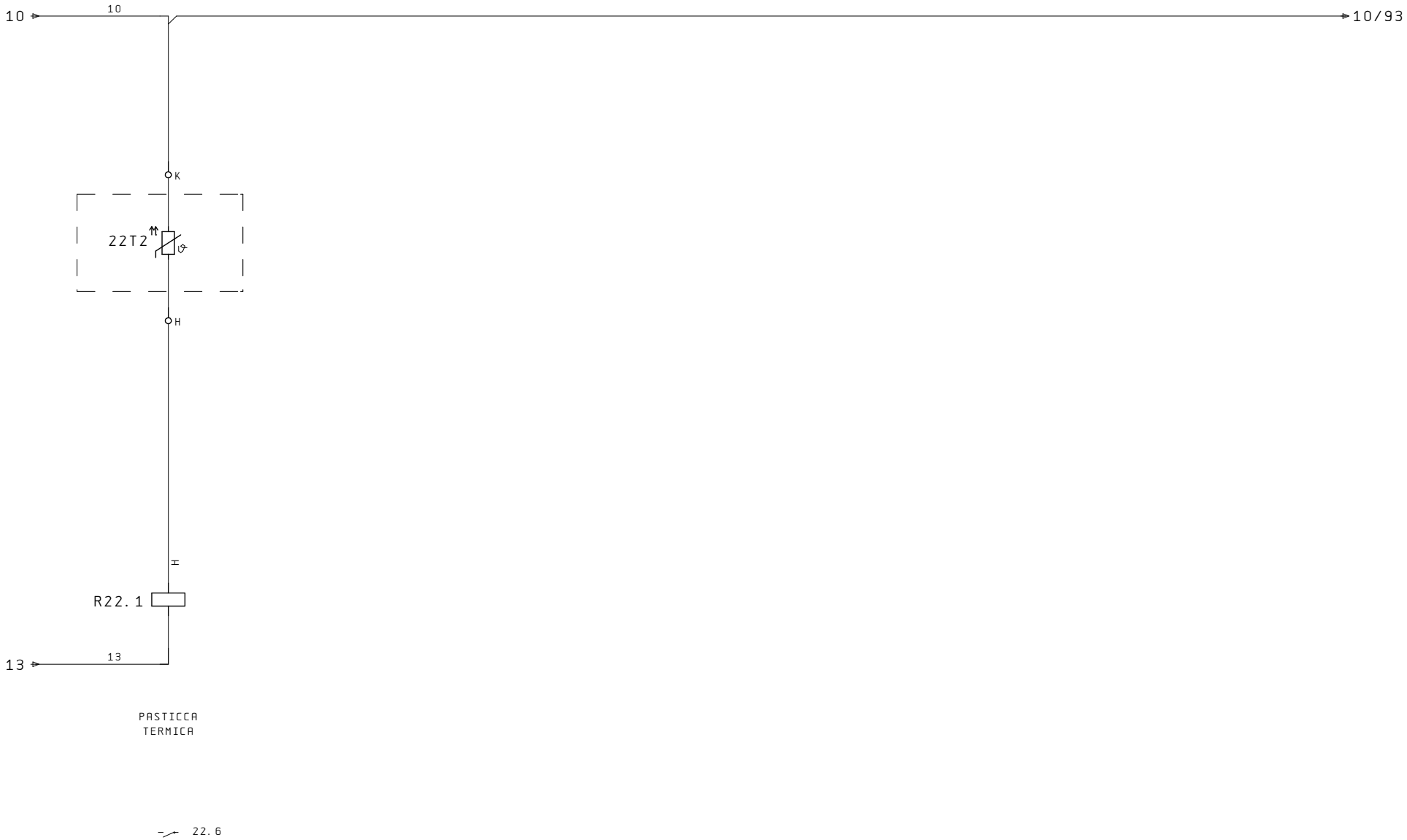

22.3

			Data		2020_0029	REM SRL	CONTROLLO TEMPERATURA	2020_0029	=
			Diseg.	MR	LINEA MECFOND 3	VIA FERRUCCIA 16/A	MOTORE SFOGLIATORE		+
			Plot.	17.Giu.2020		03010 PATRICA (FR)		FCA CASSINO COLD	Pag. 22.5
Modifiche	Data	Nome	Norm.					STAMPING	22.5